

DEMOLITION AREA : 23959.11

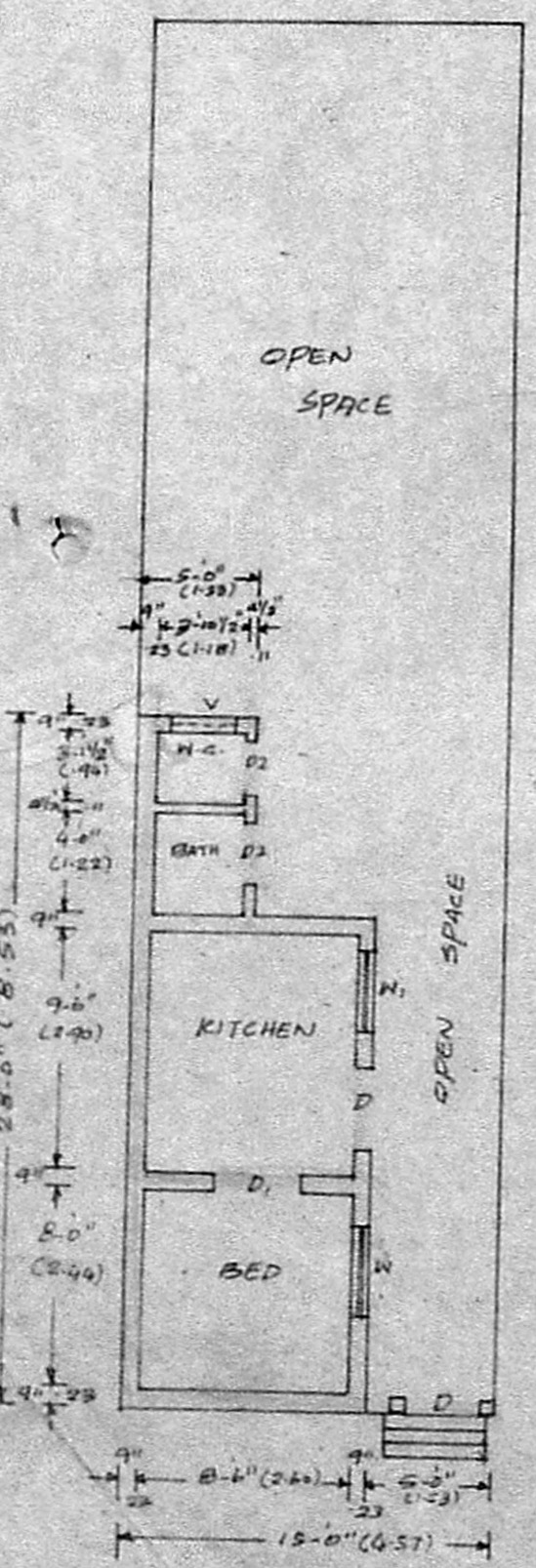

DEMOLITION PLAN.

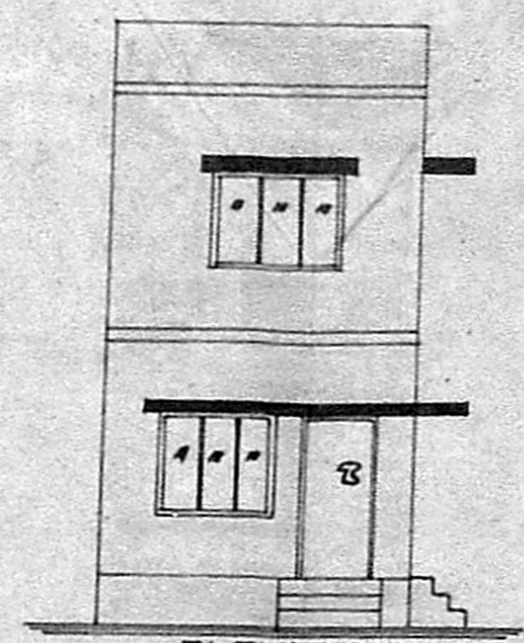

ELEVATION

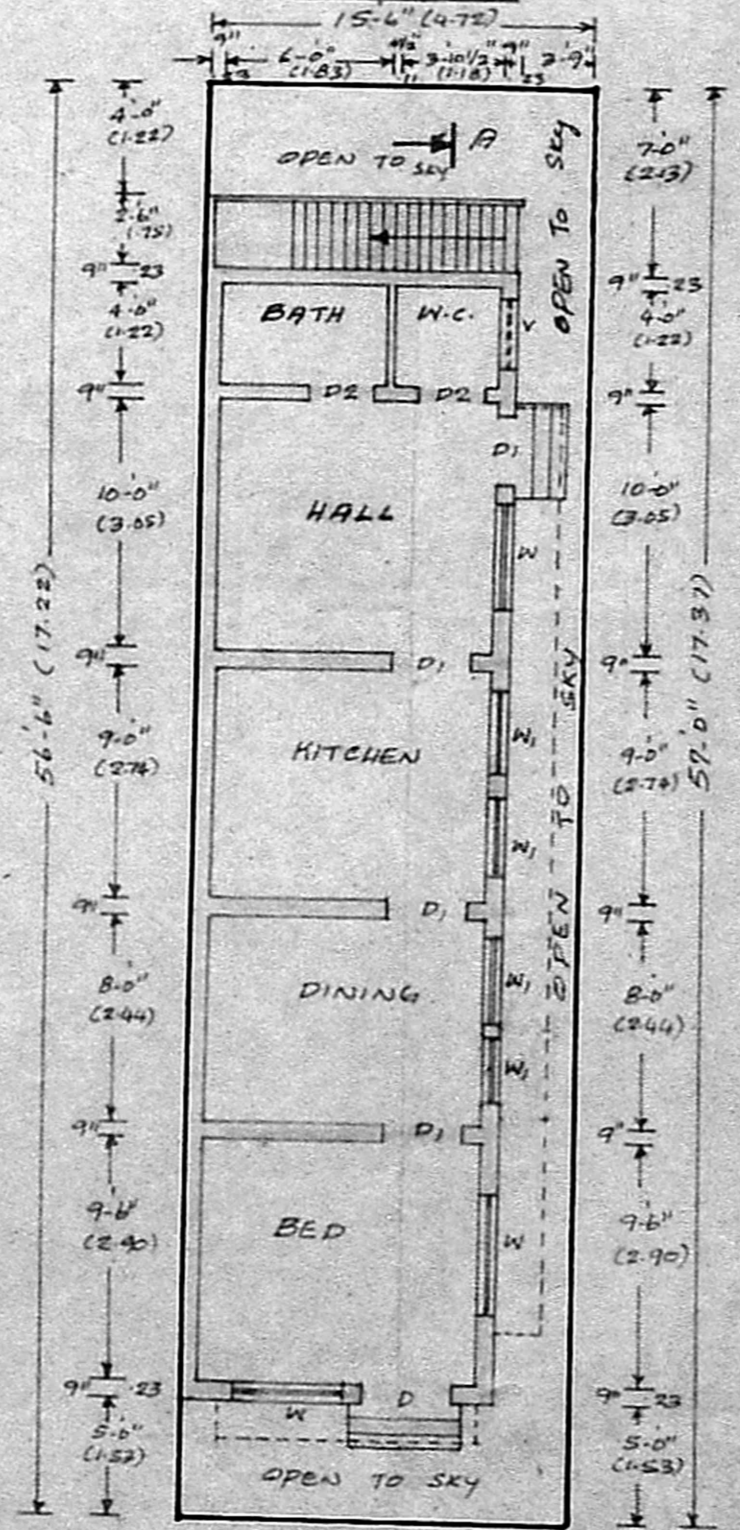

GROUND FLOOR PLAN

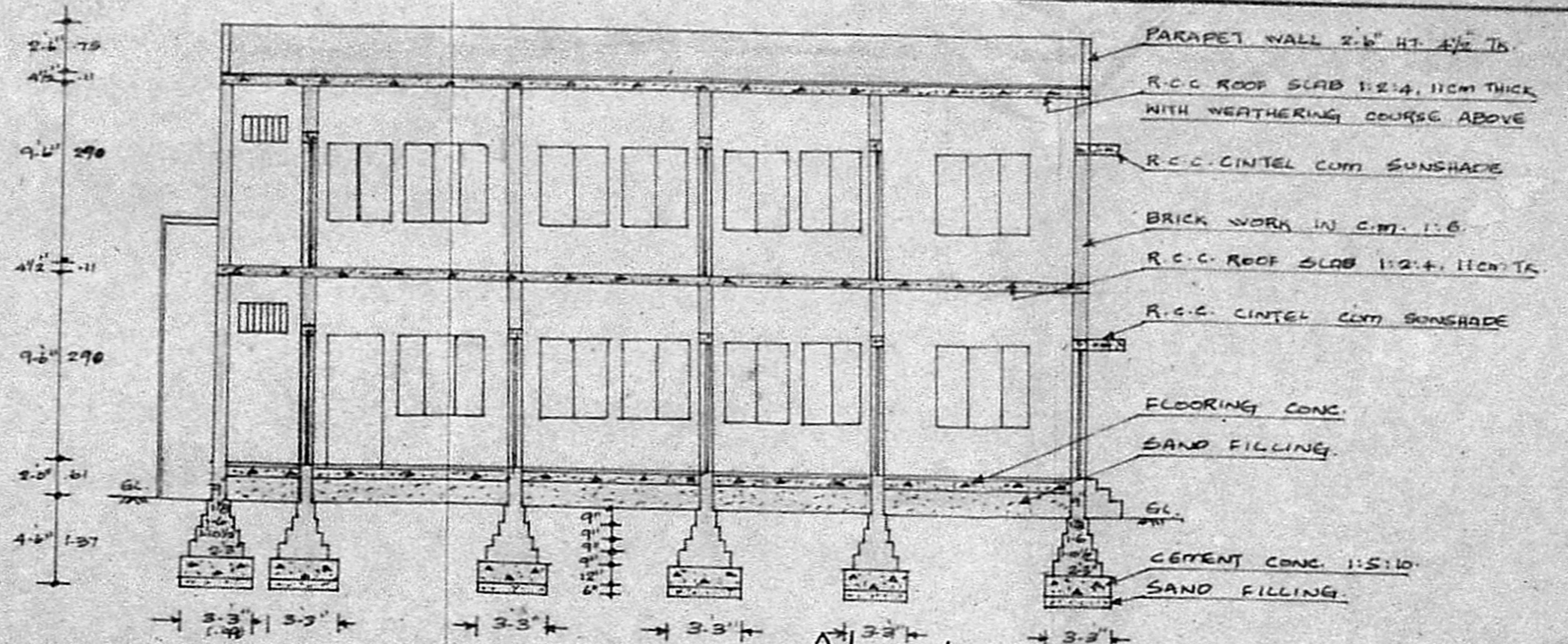

SECTION ON A-B

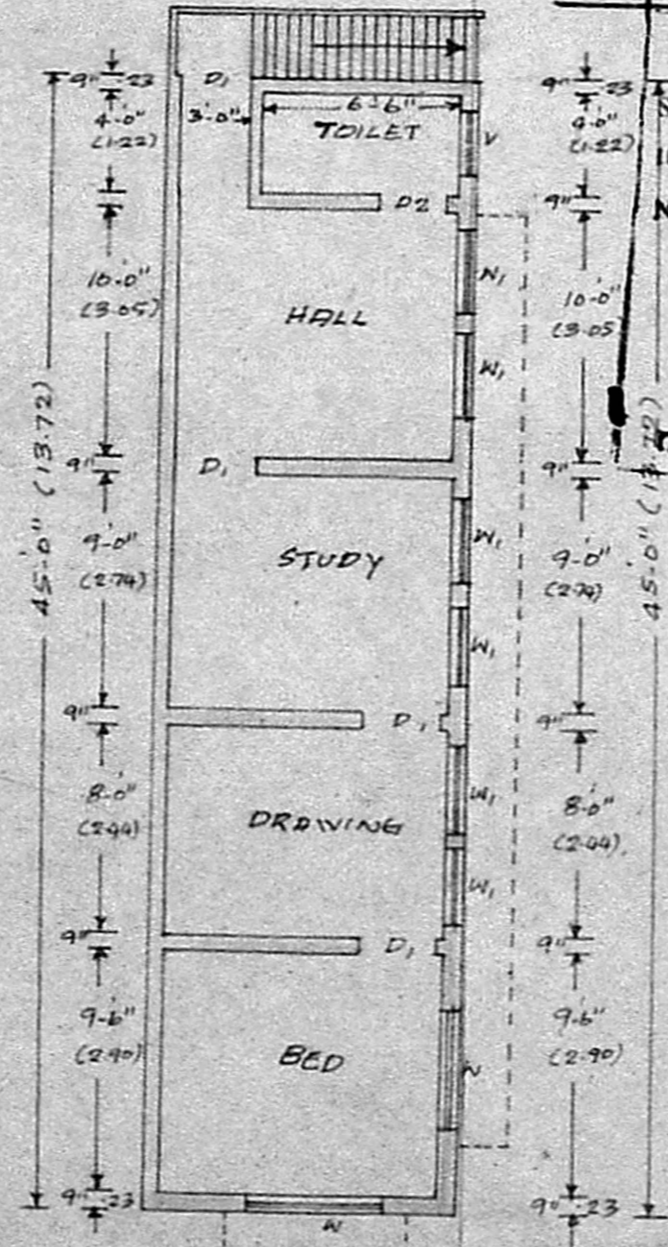

FIRST FLOOR PLAN

**APPROVED**  
 Subject to the conditions in this office letter.  
 No. A/5048/28/31-5-88  
 C. Vijayaraghavan  
 FOR MEMBER SECRETARY  
 MADRAS METRO DEVELOPMENT AUTHORITY

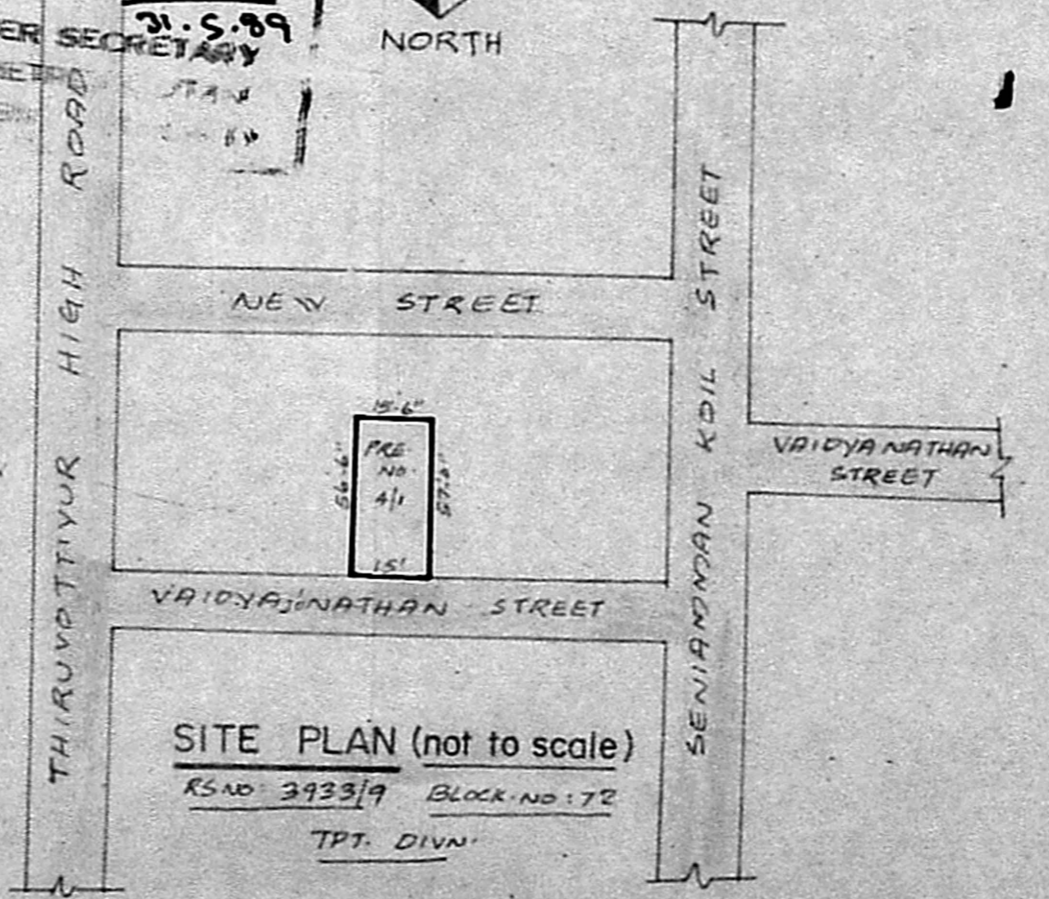

SITE PLAN (not to scale)  
 RSN 3933/9 BLOCK NO. 72  
 TPT. DIVN.

**SPECIFICATIONS**

- FOUNDATION : CEMENT CONCRETE 1:2:10, 100X WITH 40MM NOSTAL OVER SAND BED BRICK MASONRY FOOTINGS IN C.M. 1:1:6. R.C.C. 1:2:4. PLINTH BEAM.
- FLOORING : STONE JELLY CEMENT CONC 1:2:4, 10X 20MM TOP RENDERED WITH C.M. 1:1:6, 10X 12MM TH.
- SUPER : BRICK MASONRY IN C.M. 1:1:6, 10X WITH ALL STRUCTURE OPENINGS SPANNED BY R.C.C. LINTELS
- ROOFING : R.C.C. ROOF SLAB 100M TH. WITH NECESSARY WEATHERING COURSE ABOVE.

MMDA (A/PP NO. / JOINDERY DETAILS

ASSL. ... 5048/88

D	DOOR	3'-0" x 6'-6" (0.91 x 1.98)
D1	DOOR	3'-0" x 6'-6" (0.91 x 1.98)
D2	DOOR	4'-2" x 6'-6" (0.75 x 1.98)
W	WINDOW	4'-6" x 4'-0" (1.37 x 1.22)
W1	WINDOW	3'-6" x 4'-0" (1.06 x 1.22)
J	R.C.C. JOINT	4'-0" x 4'-0" (1.22 x 1.22)
V	VENTILATOR	2'-0" x 1'-6" (0.61 x 0.45)

PLAN SHOWING THE PROPOSED DEMOLITION AND RECONSTRUCTION OF A RESIDENTIAL BUILDING AT PRE. NO. 4/1, VAIDYANATHA MUDALI STREET, TONDIARPET, MADRAS - 81. R.S.NO. 3933/9 TPT DN. BLOCK NO. 72

DIVISION NO. 7

**colour index**

[Shaded Box]	PROPOSED	[Dashed Box]	SITE BOUNDARY
[Grey Box]	ROADS	[Light Grey Box]	DEMOLITION

AREA	: 863	SA-FI	(OR)	80.17	SA. M.
GROUND FLOOR	: 529			49.14	
FIRST FLOOR	: 529			49.14	

*N.P. Chandrasekaran*  
 N.P. CHANDRASEKARAN, D.C.E., CIVIL ENGINEER & BUILDING CONTRACTOR  
 LICENCED SURVEYOR NO. 36 CL. II. CORPORATION OF MADRAS.  
 NO. 11, JANI BASHA STREET, 1<sup>st</sup> FLOOR, MADRAS - 600 014.

Licensed surveyor.

*R. Madhavan*  
 R. Madhavan  
 R. Ashok Kumar  
 R. Harish  
 R. Srinivas  
 owner